

Patient report

Bio-Rad DATE: 11/30/2019
D-10 TIME: 02:22 PM
S/N: #DC2K755917 Software version: 4.30-2
Sample ID: 10510562
Injection date 11/30/2019 02:08 PM
Injection #: 10 Method: HbA1c
Rack #: --- Rack position: 8

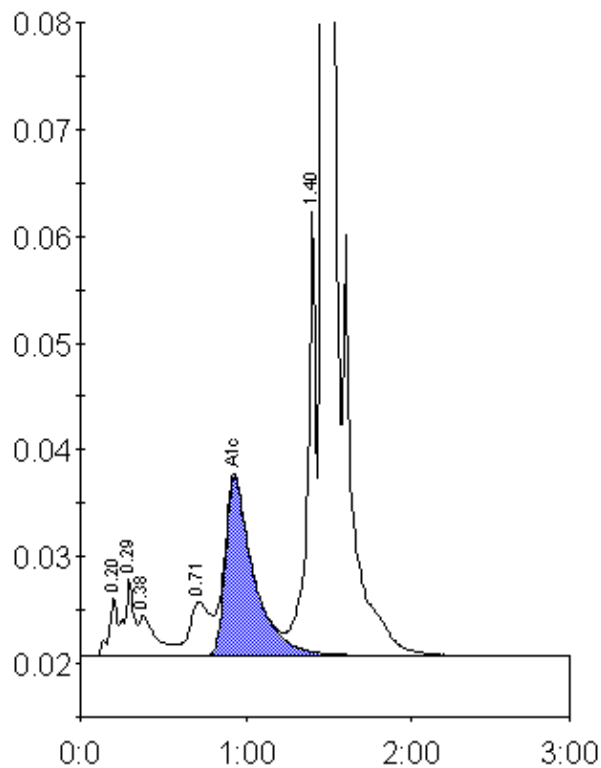

Peak table - ID: 10510562

Peak	R.time	Height	Area	Area %
A1a	0.20	5458	19016	0.8
A1b	0.29	7225	29058	1.3
Unknown	0.38	3704	26435	1.2
LA1c/CHb-1	0.71	5028	43350	1.9
A1c	0.93	16682	197289	11.7
P3	1.40	41478	151882	6.8
A0	1.47	531411	1774864	79.2
Total Area:		2241894		

Concentration:	%
A1c	11.7